John Milligan
Mike Kerner
Steph McCabe

Annotinolide C

13th January 2018

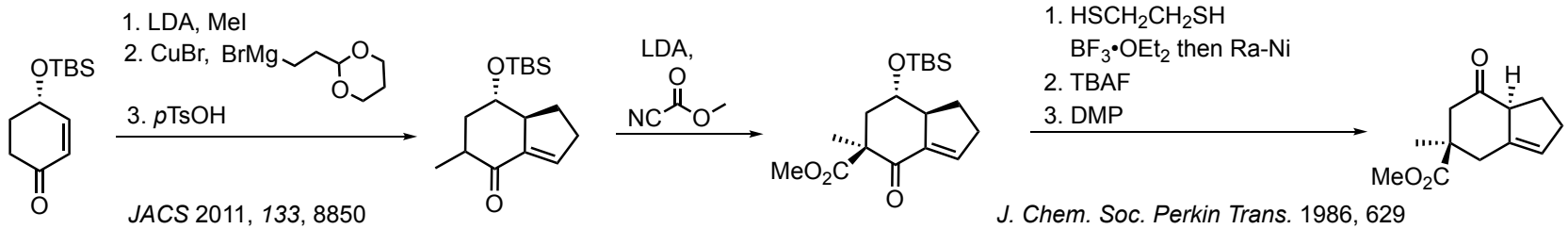

JACS 2011, *133*, 8850

known

J. Chem. Soc. Perkin Trans. 1986, 629

J. Chem. Soc. Perkin Trans. 1988, 3149

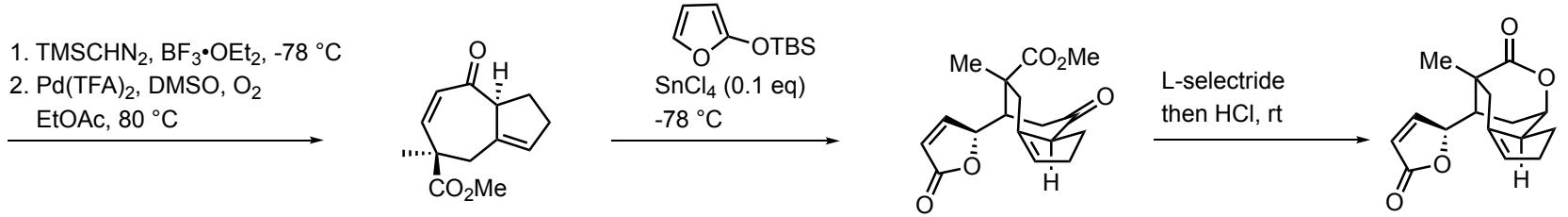

Eur. J. Org. Chem. 2008, *3,* 572

OBC 2016, *14*, 8728

JACS 2011, *133*, 14566

Eur. J. Org. Chem. 2010, 5471

JACS 2007, *129*, 9302

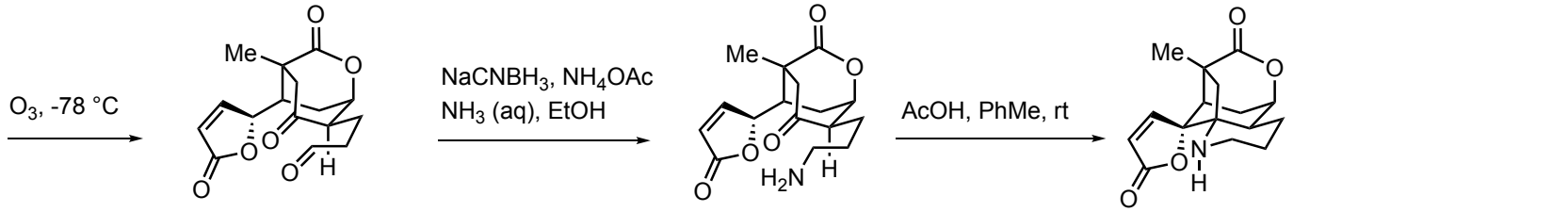

J. Nat. Prod. 2015, *78*, 131

OBC 2016, 14, 5659

JOC 2010, *75*, 5470

OL 2006, *8*, 27